Graves Family of Nelson Co. & Albemarle Co., VA
Possibly Descended from Snead Graves (Y-DNA Group R1-018)

(Rev. 15 Jan. 2017)

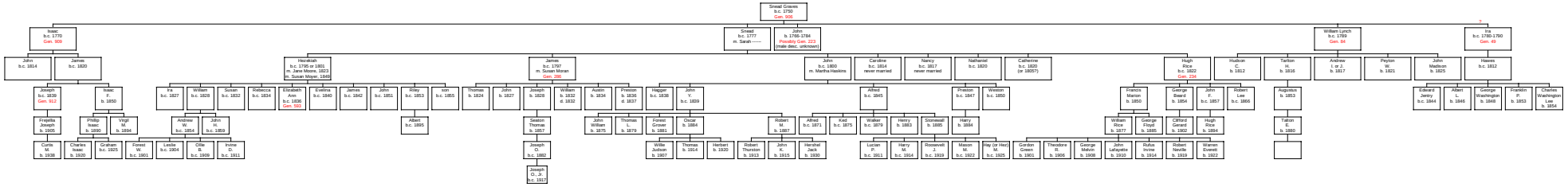

It is not known for certain whether Nathaniel, Hugh Rice and Catherine were children of Snead Graves or of Hezekiah Graves. They have been shown as children of Snead Graves because that seems more likely since Hezekiah did not marry until 1823. Also, Nathaniel, Caroline and Nancy were living with Snead's widow Sarah in the 1850 censusfor Albemarle Co., VA.

In most cases, only the male line has been carried down, because that is the line that needs a male descendant with the Graves surname to take the Y-DNA test.