Descendants of Capt. Thomas Graves of VA (Gen. 169)
through his son Thomas

(Rev. 13 Dec. 2016)

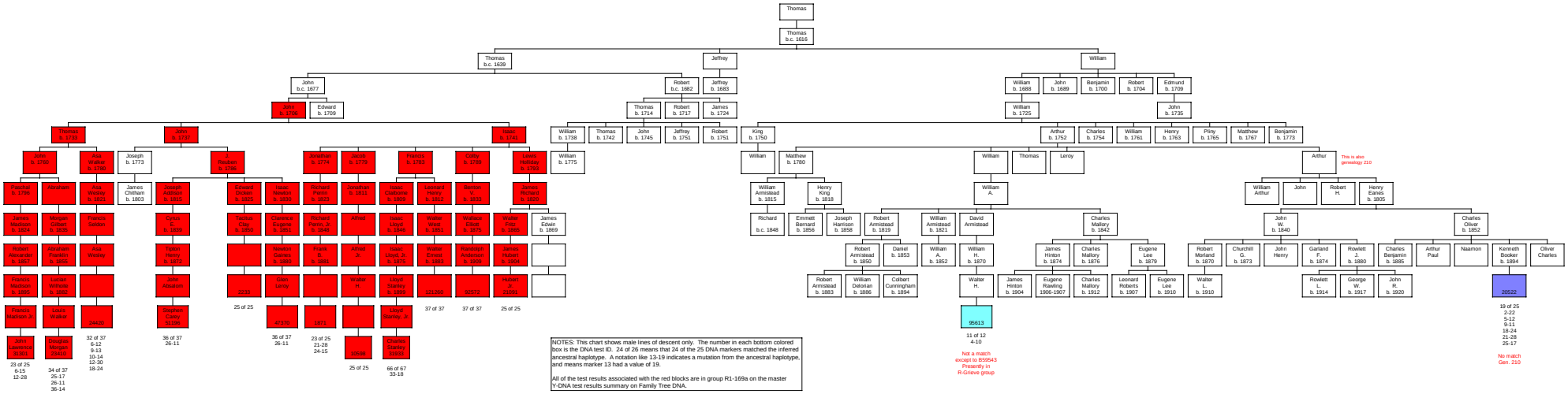

NOTES: This chart shows male lines of descent only. The number in each bottom colored box is the DNA test ID. 24 of 26 means that 24 of the 25 DNA markers matched the inferred ancestral haplotype. A notation like 13-19 indicates a mutation from the ancestral haplotype, and means marker 13 had a value of 19.

All of the test results associated with the red blocks are in group R1-169a on the master Y-DNA test results summary on Family Tree DNA.